

EVENTS & TOURNAMENTS

Looking to make some memories while you're at UBC? Be sure you check out our event programming. Offering some of the most unique intramural experiences in North America, UBC REC's event programming kicks off with the largest voyageur canoe race in Canada, Day of the Longboat, and caps it all off with two giant 12 foot walls at the heart of campus for Storm the Wall! Also be sure to check out our brand new event, Globetrotter; our charity event, Lace Up for Kids; a new favourite in The Chase; and Canada's largest indoor triathlon/duathlon, the UBC REC Tri Du. Together with campus favourites like Gladiator and Water Wars, these events are a major part of the UBC REC experience. Make sure you're a part of the biggest and best moments at UBC by signing up for UBC REC Events & Tournaments!

DAY OF THE LONGBOAT

Summer may be over, but you can still get to the beach one final time! One of UBC REC's signature events returns to the picturesque shores of Jericho Beach with over 3,000 people paddling through the ocean in the largest voyageur canoe race of its kind. It's the perfect way to kick off the school year! All teams must attend a mandatory pre-race clinic in order to race.

Event Information

Sat, Oct 1 - Sun, Oct 2
 8:00am - 5:00pm
 Location: Jericho Sailing Centre
 Equipment: Equipment provided.
 Min - Max Registrants: 8 - 12
 Max # of Imports: 2
 CoRec Definition: Plus or minus 1.

Important Dates

Reg by Sep 21
 Waiver & Roster Add/Drop by Sep 30

	UBC Student		UBC Staff/Faculty		Public	
	Price	Course ID	Price	Course ID	Price	Course ID
CoRec	\$106	35876	\$200	35872	\$288	35916
Men's	\$106	35877	\$200	35873	\$288	35918
Women's	\$106	35878	\$200	35874	\$288	35919
Youth					\$160	35917
Alumni					\$200	35875



Day of the Longboat

GREAT TREK 8KM RUN & RELAY

Come and celebrate UBC's rich history in one of the last runs of the year! Commemorating the student march of 1922 that led to the building of the Point Grey campus, this 8km run or 4 x 2km relay starts and finishes from the Great Trek Cairn and travels through the beautiful UBC campus. Whether you walk or run, join us for a morning of exercise and celebration! Registration includes a technical running shirt.

Event Information

Sat, Oct 29
 10:00am - 12:00pm
 Location: UBC Campus
 Min - Max Registrants: 1 - 4
 Max # of Imports: 0
 CoRec Definition: 1 to 1.

Important Dates

Reg by Oct 21
 Waiver & Roster Add/Drop by Oct 28

	UBC Student		UBC Staff/Faculty		Public	
	Price	Course ID	Price	Course ID	Price	Course ID
Individual	\$27	35940	\$32	35938	\$38	35936
Relay	\$85	35941	\$105	35939	\$129	35937



Great Trek 8km Run & Relay

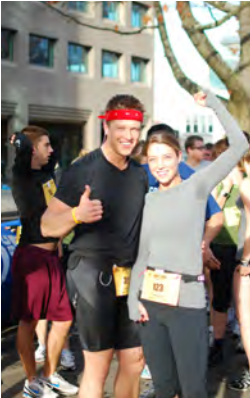

UBC REC TRIATHLON DUATHLON

Kick off the 2012 race season with one of British Columbia's largest and longest-running triathlons. With a wide variety of distances - Olympic, Sprint, or Short - as well as a Duathlon, Relay, and Kids Aquathlon, there really is something for everyone. Professional organization, friendly volunteers, and a beautiful course through the UBC Campus have all made this event a favourite for both those new to the sport and pros. **Race Features:** Pool Swim, Scenic Route through UBC Campus, Chip Timing by Winning Time, Souvenir Water Bottle, Age Group Awards, Tri Living Health & Wellness Expo.

Event Information

Sun, Mar 11
 8:00am - 4:00pm
 Location: UBC Campus
 Equipment: Equipment not provided. The cycle and helmet check is mandatory.
 Min - Max Registrants: 1 - 3
 Max # of Imports: 0
 CoRec Definition: Plus or minus 1.

Important Dates

Early reg by Jan 30
 Regular reg by Mar 5
 Late reg by Mar 11
 Waiver & Roster Add/Drop by Mar 9

	Distance	UBC Student		UBC Staff/Faculty		Public		
		Price	Course ID	Price	Course ID	Price	Course ID	
Early (by Jan 30)	Olympic	\$53	36013	\$80	36008	\$83	36003	
	Sprint	\$47	36016	\$69	36011	\$72	36006	
	Short	\$47	36015	\$69	36010	\$72	36005	
	Duathlon	\$42	36012	\$57	36007	\$61	36000	
	Relay	\$80	36014	\$107	36009	\$110	36004	
	Youth						\$37	36002
Regular (by Mar 5)	Kids						\$37	36001
	Olympic	\$58	36013	\$85	36008	\$88	36003	
	Sprint	\$53	36016	\$74	36011	\$77	36006	
	Short	\$53	36015	\$74	36010	\$77	36005	
	Duathlon	\$47	36012	\$63	36007	\$66	36000	
	Relay	\$91	36014	\$118	36009	\$121	36004	
Late (by Mar 11)	Youth						\$42	36002
	Kids						\$42	36001
	Olympic	\$69	36013	\$96	36008	\$99	36003	
	Sprint	\$64	36016	\$85	36011	\$88	36006	
	Short	\$64	36015	\$85	36010	\$88	36005	
	Duathlon	\$58	36012	\$74	36007	\$77	36000	
Late (by Mar 11)	Relay	\$118	36014	\$144	36009	\$147	36004	
	Youth						\$52	36002
	Kids						\$52	36001



UBC REC Triathlon Duathlon



All prices are team rates unless otherwise listed and include applicable taxes.

LACE UP FOR KIDS

Come lace up and make a difference in the lives of BC children. Lace Up for Kids is UBC REC's student driven charity event that is a great opportunity for individuals or teams to give back to the community. Join us at UBC's Thunderbird Arena to skate 50,000 laps and raise \$100,000 for BC kids.

Event Information

Thu, Nov 24
6:00pm - 2:00am
Location: Doug Mitchell Thunderbird Sports Centre
Equipment: Skate rentals are limited.
Min - Max Registrants: 1 - 20
Max # of Imports: 2

Important Dates

Reg by Nov 17
Waiver & Roster Add/Drop by Nov 23



Lace Up for Kids

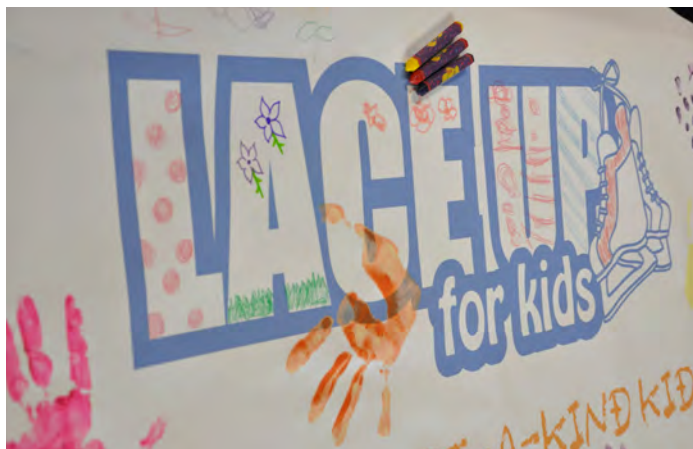

Storm the Wall

STORM THE WALL

Are you ready for the BIGGEST event to hit the UBC campus? Swim, sprint, bike, run & STORM THE WALL! This is one event that every UBC student needs to experience. Participate as a Competitive or Just-for-Fun team, or challenge yourself to do the whole course on your own as an Iron Person. Don't miss your chance to be a part of UBC's longest standing campus tradition! All teams must attend a mandatory pre-race clinic in order to race.

Event Information

Sun, Mar 25 - Fri, Mar 30
10:00am - 4:00pm
Location: UBC Campus
Equipment: Equipment not provided. The cycle and helmet check is mandatory.
Min - Max Registrants: 5 - 6
Max # of Imports: 1
CoRec Definition: Plus or minus 1.

Important Dates

Reg by Mar 21
Waiver & Roster Add/Drop by Mar 23

	UBC Student	UBC Staff/Faculty	Public
	Price	Price	Price
Team	\$42.50	\$72	\$96
IronPerson	\$10.50	\$24	\$29

FOR STORM THE WALL COURSE IDs VISIT
WWW.STORM.REC.UBC.CA



Water Wars

GLADIATOR

This is your chance to take on other tough competitors and compete in your favourite *American Gladiator* challenges! Whether you are navigating your way through a colossal maze, racing through the inflatable obstacle course, or duking it out on the joust, this event is filled with non-stop action. Teams face-off over two nights to determine who will be the next UBC Gladiator.

Event Information

Thu, Feb 2 - Fri, Feb 3
 4:00pm - 12:00am
 Location: Student Recreation Centre
 Min - Max Registrants: 6 - 10
 Max # of Imports: 2
 CoRec Definition: Plus or minus 1.

Important Dates

Reg by Jan 27
 Waiver & Roster Add/Drop by Feb 1

UBC Student		UBC Staff/Faculty			
Price	Course ID	Price	Course ID		
\$80	Thu 4:00pm	\$175	Thu 4:00pm	35979	35970
	Thu 6:00pm		35975	35964	
	Thu 8:00pm		35976	35965	
	Thu 10:00pm		35977	35966	
	Fri 4:00pm		35978	35971	
	Fri 6:00pm		35972	35967	
	Fri 8:00pm		35973	35968	
	Fri 10:00pm		35974	35969	



Globetrotter

WATER WARS

Escape from the cold for a night of wild and wet fun in the warmth of the UBC Aquatic Centre. Teams compete in a variety of challenges including the always popular inflatable obstacle course, so grab some friends and dive in!

Event Information

Thu, Nov 17
 6:00pm - 2:00am
 Location: UBC Aquatic Centre
 Min - Max Registrants: 6 - 10
 Max # of Imports: 2
 CoRec Definition: Plus or minus 1.

Important Dates

Reg by Nov 10
 Waiver & Roster Add/Drop by Nov 16

UBC Student		UBC Staff/Faculty			
Price	Course ID	Price	Course ID		
\$80	Thu 6:00pm	\$175	Thu 6:00pm	35951	35948
	Thu 8:00pm		35952	35949	
	Thu 10:00pm		35953	35950	



Gladiator

GLOBETROTTER

Take a trip around the world, without ever leaving the Student Recreation Centre! Teams participate in a variety of popular games from different cultures. Try something new, and have a ton of fun. It's going to be out of this world!

Event Information

Tue, Feb 7
 5:00pm - 12:00am
 Location: Student Recreation Centre
 Min - Max Registrants: 6 - 10
 Max # of Imports: 2
 CoRec Definition: Plus or minus 1.

Important Dates

Reg by Jan 31
 Waiver & Roster Add/Drop by Feb 6

UBC Student		UBC Staff/Faculty			
Price	Course ID	Price	Course ID		
\$80	Tue 5:00pm	\$175	Tue 5:00pm	36249	36248
	Tue 7:00pm		36282	36280	
	Tue 9:00pm		36283	36281	

All prices are team rates unless otherwise listed and include applicable taxes.

THE CHASE

Grab a friend and get ready to CHASE. Teams will need to work together, be resourceful and determined as they complete challenges throughout campus and beyond. Utilizing technology, calling friends for assistance, and even seeking help from total strangers, teams will need to use any means to conquer this urban adventure race. The first team to complete the required challenges and cross the finish line wins!

Event Information

Fri, Oct 14
10:00am - 5:00pm
Location: UBC Campus
Min - Max Registrants: 2
Max # of Imports: 0
CoRec Definition: 1 to 1.

Important Dates

Reg by Oct 7
Waiver & Roster Add/Drop by Oct 13

UBC Student		UBC Staff/Faculty	
Price	Course ID	Price	Course ID
\$48	35921	\$64	35920

LOVE THE THRILL OF THE CHASE? JOIN UBC REC'S FACEBOOK FAN PAGE FOR MORE CRAZY CHALLENGES & CONTESTS THROUGHOUT THE YEAR!



Gutterball Bowling

GUTTERBALL BOWLING

It doesn't matter whether you roll a strike, spare, or split at this bowling tournament because you'll have a ball! Held at the Varsity Ridge Bowling Centre, Gutterball Bowling features 5-pin bowling and is the perfect way to spend a Sunday evening with friends.

Event Information

Sun, Oct 23
5:00 - 10:00pm
Location: Varsity Ridge Bowling
Equipment: Shoes provided with reg fee.
Min - Max Registrants: 4 - 6
Max # of Imports: 1
CoRec Definition: Plus or minus 1.

Important Dates

Reg by Oct 17
Waiver & Roster Add/Drop by Oct 21

UBC Student		UBC Staff/Faculty	
Price	Course ID	Price	Course ID
\$51	Sun 5:00pm 35933	\$100	Sun 5:00pm 35930
	Sun 6:30pm 35934		Sun 6:30pm 35931
	Sun 8:00pm 35935		Sun 8:00pm 35932



The Chase

HOWL AT THE MOON REVERSE 4s VOLLEYBALL

Pulling an all nighter has never been so much fun! Howl at the Moon Volleyball features a reverse 4s format (2 men, 2 women) and is perfect for those looking to test their team's skills on the court. Get ready to bump, set and spike your way through the night.

Event Information

Fri, Nov 4
5:00pm - 3:00am
Location: Student Recreation Centre
Min - Max Registrants: 4 - 8
Max # of Imports: 1
CoRec Definition: Plus or minus 1.

Important Dates

Reg by Oct 28
Waiver & Roster Add/Drop by Nov 3

UBC Student		UBC Staff/Faculty	
Price	Course ID	Price	Course ID
\$34	Fri 5:00pm 36278	\$58	Fri 5:00pm 36279
	Fri 7:00pm 35945		Fri 7:00pm 35942
	Fri 9:00pm 35946		Fri 9:00pm 35943
	Fri 11:00pm 35947		Fri 11:00pm 35944



Howl at the Moon Volleyball



Inner Tube Water Polo

INNER TUBE WATER POLO

Come in from the cold and enjoy a night of water polo without having to tread water to keep yourself afloat! No experience is necessary, so grab some friends and come see why this event always makes a splash.

Event Information

Thu, Jan 19
7:30pm - 1:00am
Location: UBC Aquatic Centre
Min - Max Registrants: 5 - 7
Max # of Imports: 1
CoRec Definition: Plus or minus 1.

Important Dates

Reg by Jan 13
Waiver & Roster Add/Drop by Jan 18

UBC Student		UBC Staff/Faculty	
Price	Course ID	Price	Course ID
\$51	Thu 7:30pm 35957	\$100	Thu 7:30pm 35954
	Thu 9:00pm 35958		Thu 9:00pm 35955
	Thu 10:30pm 35959		Thu 10:30pm 35956



On the Button Bonspiel

ON THE BUTTON BONSPIEL

HURRY HARD! Sweep those winter blues away with a fun night of curling. Whether it's your first time on the ice or you're a seasoned sweeper this tournament is a great way to try a national pastime. Draw, peel, and roll your way out to this cool night of fun!

Event Information

Sat, Jan 28
6:00 - 11:00pm
Location: Richmond Curling Club
Equipment: Equipment provided.
Min - Max Registrants: 4 - 6
Max # of Imports: 1
CoRec Definition: Plus or minus 1.

Important Dates

Reg by Jan 20
Waiver & Roster Add/Drop by Jan 27

UBC Student		UBC Staff/Faculty	
Price	Course ID	Price	Course ID
\$80	Sat 6:00pm 35962	\$134	Sat 6:00pm 35960
	Sat 8:30pm 35963		Sat 8:30pm 35961

TAILGATER FOOTBALL

Can't get enough football between the college bowl games and the Super Bowl? Well, before you park your butt on the couch, come out and make your own history on the grid iron. Tailgater Football is the perfect way to get jacked up for the biggest weekend in football.

Event Information

Sat, Feb 4
11:00am - 5:00pm
Location: UBC Thunderbird Park
Min - Max Registrants: 5 - 8
Max # of Imports: 1
CoRec Definition: Plus or minus 1.

Important Dates

Reg by Jan 27
Waiver & Roster Add/Drop by Feb 3

UBC Student		UBC Staff/Faculty	
Price	Course ID	Price	Course ID
\$51	Sat 11:00am 35981	\$100	Sat 11:00am 37763
	Sat 1:00pm 37764		Sat 1:00pm 35980

IVOR WYNNE 3 ON 3 BASKETBALL

March Madness just can't come soon enough? Well kick off one of the biggest months in basketball with this 3-on-3 basketball tournament! Dribble, box out, and dunk your way to court supremacy.

Event Information

Fri, Mar 2
7:00pm - 12:00am
Location: Student Recreation Centre
Min - Max Registrants: 3 - 8
Max # of Imports: 0

Important Dates

Reg by Feb 17
Waiver & Roster Add/Drop by Feb 1

UBC Student		UBC Staff/Faculty	
Price	Course ID	Price	Course ID
\$34	Men's Fri 7:00pm 35996	\$58	Men's Fri 7:00pm 35993
	Women's Fri 7:00pm 35997		Women's Fri 7:00pm 35992
	Men's Fri 8:30pm 35999		Men's Fri 8:30pm 35994
	Women's Fri 8:30pm 35998		Women's Fri 8:30pm 35995



Ivor Wynne Basketball

All prices are team rates unless otherwise listed and include applicable taxes.



Tailgater Football

BADMINTON CHAMPIONSHIPS

Badminton takes over the Student Recreation Centre for these one day tournaments! This tournament offers men's and women's singles, and several doubles options. All skill levels are welcome.

Fall Information

Sat, Oct 22
9:00am - 5:00pm
Location: Student Recreation Centre
Equipment: Racquets not provided.
Min - Max Registrants: 1 - 2
Max # of Imports: 0
CoRec Definition: 1 to 1.

Important Dates

Reg by Oct 14
Waiver & Roster Add/Drop by Oct 21

	UBC Student		UBC Staff/Faculty	
	Price	Course ID	Price	Course ID
Men's Singles	\$10.50	35927	\$22	35923
Women's Singles	\$10.50	35926	\$22	35922
Men's Doubles	\$17	35928	\$28	35924
Women's Doubles	\$17	35929	\$28	35925

Winter Information

Sat, Feb 11
9:00am - 5:00pm
Location: Student Recreation Centre
Equipment: Racquets not provided.
Min - Max Registrants: 1 - 2
Max # of Imports: 0
CoRec Definition: 1 to 1.

Important Dates

Reg by Feb 3
Waiver & Roster Add/Drop by Feb 10

	UBC Student		UBC Staff/Faculty	
	Price	Course ID	Price	Course ID
Men's Singles	\$10.50	35987	\$22	35983
Women's Singles	\$10.50	35991	\$22	35982
CoRec Doubles	\$17	35990	\$28	35986



Badminton Championships

TENNIS OPENS

Grab your racquet, as this events are bound to serve up some great tennis! Join us for Men's and Women's singles and various doubles options, as we return to the brand new UBC Tennis Centre. All skill levels are welcome.

Fall Information

Sun, Sep 25
9:00am - 5:00pm
Location: UBC Tennis Centre
Equipment: Racquets not provided.
Min - Max Registrants: 1 - 2
Max # of Imports: 0
CoRec Definition: 1 to 1.

Important Dates

Reg by Sep 19
Waiver & Roster Add/Drop by Sep 23

	UBC Student		UBC Staff/Faculty	
	Price	Course ID	Price	Course ID
Men's Singles	\$10.50	35869	\$32	35867
Women's Singles	\$10.50	38124	\$32	35866
CoRec Doubles	\$17	35871	\$43	35868

Spring Information

Sat, Mar 24
9:00am - 5:00pm
Location: UBC Tennis Centre
Equipment: Racquets not provided.
Min - Max Registrants: 1 - 2
Max # of Imports: 0
CoRec Definition: 1 to 1.

Important Dates

Reg by Mar 16
Waiver & Roster Add/Drop by Mar 23

	UBC Student		UBC Staff/Faculty	
	Price	Course ID	Price	Course ID
Men's Singles	\$10.50	36020	\$32	36017
Women's Singles	\$10.50	36021	\$32	36018
Men's Doubles	\$17	36022	\$43	36019
Women's Doubles	\$17	37889	\$43	37888



Tennis Opens

Looking to play a new sport or sharpen your skills in your favourite past time? Join the UBC REC League Sports Program. Our Leagues' competition structure provides all participants with levels of competition in which they can feel comfortable. From the Elite Division for the most skilled and experienced players to the CoRec Recreational level for fun-seekers, there is something for everyone!

2011/2012 IMPORTANT DATES:

FALL TERM

Reg Deadline: Sep 19 - 22
 No Games Scheduled: Oct 8 - 10
 Rosters Due: Sep 23

WINTER TERM

Reg Deadline: Dec 2
 No Games Scheduled: Feb 18 - 26
 Rosters Due: Jan 3

POINT GREY FLAG FOOTBALL LEAGUE

What better way to spend a Sunday night than under the bright lights of Thunderbird Park? Test your speed and agility in this high intensity league. Flag Football runs all year and is one of our fastest growing sports, so sign up early! Cleats are recommended for all play.

League Information

Location: Thunderbird Park
 League Notes: Participants may play on only 1 team.
 Equipment: Cleats are recommended.
 Min - Max Registrants: 8 - 20
 Max # of Imports: 3
 CoRec Definition: CoRec not available.

Term	Section	UBC Student		UBC Staff/Faculty	
		Price	Course ID	Price	Course ID
Fall	Tier 1 Men's	\$106.50	37149	\$275	37145
	Tier 1 Women's	\$106.50	37151	\$275	37147
	Tier 2 Men's	\$106.50	37150	\$275	37146
	Tier 2 Women's	\$106.50	37152	\$275	37148
Winter	Tier 1 Men's	\$106.50	37241	\$275	37237
	Tier 1 Women's	\$106.50	37243	\$275	37239
	Tier 2 Men's	\$106.50	37242	\$275	37238
	Tier 2 Women's	\$106.50	37244	\$275	37240



Point Grey Football

THE ULTIMATE LEAGUE

The Ultimate League is UBC REC's only exclusively CoRec league sport. Whether you have a full repertoire of trick throws up your sleeve, or have never thrown a disc in your life, this sport is an awesome way to get friends together and get some exercise as well. All games will be played at UBC's Thunderbird Park.

League Information

Location: Thunderbird Park
 League Notes: Participants may play on only 1 team.
 Equipment: Cleats are recommended.
 Min - Max Registrants: 8 - 20
 Max # of Imports: 3
 CoRec Definition: 3 of each gender minimum.

Term	Section	UBC Student		UBC Staff/Faculty	
		Price	Course ID	Price	Course ID
Fall	Tier 1 CoRec	\$90.50	37175	\$225	37173
	Tier 2 CoRec	\$90.50	37176	\$225	37174
Winter	Tier 1 CoRec	\$90.50	37267	\$225	37265
	Tier 2 CoRec	\$90.50	37268	\$225	37266



UBC REC Dodgeball

UBC REC DODGEBALL LEAGUE

6 on 6 dodgeball action just like you remember from your elementary school days, but with some twists for even faster action. With no previous skills required, this is an easy way to get involved in the leagues program!

League Information

Location: Student Recreation Centre
 League Notes: Participants may play on only 1 team.
 Equipment: Non-marking shoes are required.
 Min - Max Registrants: 8 - 20
 Max # of Imports: 2
 CoRec Definition: CoRec not available.

Term	Section	UBC Student		UBC Staff/Faculty	
		Price	Course ID	Price	Course ID
Fall	Tier 1 Men's	\$80	37109	\$200	37105
	Tier 1 Women's	\$80	37111	\$200	37107
	Tier 2 Men's	\$80	37110	\$200	37106
	Tier 2 Women's	\$80	37112	\$200	37108
Winter	Tier 1 Men's	\$80	37212	\$200	37208
	Tier 1 Women's	\$80	37214	\$200	37210
	Tier 2 Men's	\$80	37213	\$200	37209
	Tier 2 Women's	\$80	37215	\$200	37211

All prices are team rates unless otherwise listed and include applicable taxes.



Ultimate

TODD ICE HOCKEY LEAGUE

Full 5 on 5 (plus a goalie) hockey. This non-contact league is played at the Doug Mitchell Thunderbird Sports Centre, and games happen on all 3 rinks there, including the Doug Mitchell Thunderbird Arena, which was host to ice hockey and sledge hockey games at the 2010 Winter Olympic and Paralympic Games. Space is very limited, so register fast!

League Information

Location: Doug Mitchell Thunderbird Sports Centre

League Notes: Participants may play on only 1 team.

Equipment: Full equipment, including but not limited to: shoulder pads, elbow pads, cup, pants, gloves, shin guards, hockey skates and a helmet with full cage or half shield with a mouthguard is required.

Min - Max Registrants: 10 - 22

Max # of Imports: 4

CoRec Definition: CoRec not available.

Term	Section	UBC Student	
		Price	Course ID
Fall	Elite Men's	\$1700	37170
	Tier 1 Men's	\$1125	37168
	Tier 1 Women's	\$1125	37171
	Tier 2 Men's	\$1125	37169
	Tier 2 Women's	\$1125	37172
Winter	Elite Men's	\$1700	37262
	Tier 1 Men's	\$1125	37260
	Tier 1 Women's	\$1125	37263
	Tier 2 Men's	\$1125	37261
	Tier 2 Women's	\$1125	37264



Todd Ice Hockey



Bodin Ball Hockey



BODIN BALL HOCKEY LEAGUE

Street hockey without all those pesky cars! Helmet, gloves, and a stick are all you need to get going in this action packed sport. The non-contact league has been a staple of the program for years. All games take place in the enclosed concrete Gym F at Osborne Centre. It is mandatory that all participants in the league wear a CSA approved helmet with full shield or a half visor with a mouth guard and CSA approved hockey gloves. Goalie equipment is not available through UBC REC.

League Information

Location: Osborne Gym F

League Notes: Participants may play on 1 single gender team, and 1 tier 4 team.

Equipment: Helmet with full cage or half shield with a mouth guard, and hockey gloves are required.

Min - Max Registrants: 8 - 20

Max # of Imports: 3

CoRec Definition: 2 of each gender out on the court, goalie can be either gender.

Term	Section	UBC Student		UBC Staff/Faculty	
		Price	Course ID	Price	Course ID
Fall	Elite Men's	\$106.50	37080		
	Tier 1 Men's	\$90.50	37081	\$225	37075
	Tier 1 Women's	\$90.50	37083	\$225	37077
	Tier 2 Men's	\$90.50	37082	\$225	37076
	Tier 2 Women's	\$90.50	37084	\$225	37078
	Tier 4 CoRec	\$58.50	37085	\$175	37079
Winter	Elite Men's	\$106.50	37183		
	Tier 1 Men's	\$90.50	37184	\$225	37178
	Tier 1 Women's	\$90.50	37186	\$225	37180
	Tier 2 Men's	\$90.50	37185	\$225	37179
	Tier 2 Women's	\$90.50	37187	\$225	37181
	Tier 4 CoRec	\$58.50	37188	\$175	37182

Cross Volleyball League

The Cross Volleyball League continues to be one of our most popular sport leagues. With a wide variety of team options, this league caters to all, including those simply out for recreation and those looking for higher competition. Standard 6 player rules apply! Come on out and serve, set, spike! Games are played at both historic War Memorial Gym and at Osborne Gym A.

League Information

Location: War Memorial Gym and Osborne Gym A

League Notes: Participants may play on 1 single gender team, 1 competitive Co-Rec team, and 1 tier 4 team.

Equipment: Non-marking shoes are required.

Min - Max Registrants: 8 - 20

Max # of Imports: 3

CoRec Definition: Minimum of 2 to a maximum of 3 of each gender.

Term	Section	UBC Student		UBC Staff/Faculty	
		Price	Course ID	Price	Course ID
Fall	Elite Men's	\$106.50	37094		
	Elite Women's	\$106.50	37097		
	Elite CoRec	\$106.50	37100		
	Tier 1 Men's	\$90.50	37095	\$225	37086
	Tier 1 Women's	\$90.50	37098	\$225	37088
	Tier 1 CoRec	\$90.50	37101	\$225	37092
	Tier 2 Men's	\$80	37096	\$200	37087
	Tier 2 Women's	\$80	37099	\$200	37089
	Tier 2 CoRec	\$80	37102	\$200	37090
	Tier 4 CoRec	\$58.50	37103	\$175	37091
Winter	Elite Men's	\$106.50	37197		
	Elite Women's	\$106.50	37200		
	Elite CoRec	\$106.50	37203		
	Tier 1 Men's	\$90.50	37198	\$225	37189
	Tier 1 Women's	\$90.50	37201	\$225	37191
	Tier 1 CoRec	\$90.50	37204	\$225	37195
	Tier 2 Men's	\$80	37199	\$200	37190
	Tier 2 Women's	\$80	37202	\$200	37192
	Tier 2 CoRec	\$80	37205	\$200	37193
	Tier 4 CoRec	\$58.50	37206	\$175	37194



Cross Volleyball



Nitobe Basketball

Nitobe Basketball League

The Nitobe Basketball league features full court 5-on-5 play in the Student Recreation Centre and in War Memorial Gym for teams in the Elite tier. Whether you are reliving your high school glory days, or just want to learn the game and have a good time, this league has something for everyone.

League Information

Location: Student Recreation Centre and War Memorial Gym

League Notes: Participants may play on 1 single gender team, 1 competitive CoRec team, and 1 tier 4 team.

Equipment: Non-marking shoes are required.

Min - Max Registrants: 8 - 20

Max # of Imports: 3

CoRec Definition: 2 of each gender minimum.

Term	Section	UBC Student		UBC Staff/Faculty	
		Price	Course ID	Price	Course ID
Fall	Elite Men's	\$106.50	37136		
	Elite Women's	\$106.50	37139		
	Tier 1 Men's	\$90.50	37137	\$225	37129
	Tier 1 Women's	\$90.50	37140	\$225	37131
	Tier 1 CoRec	\$90.50	37144	\$225	37134
	Tier 2 Men's	\$90.50	37138	\$225	37130
	Tier 2 Women's	\$90.50	37141	\$225	37132
	Tier 2 CoRec	\$90.50	37142	\$225	37135
	Tier 4 CoRec	\$58.50	37143	\$175	37133
	Winter	Elite Men's	\$106.50	37228	
Elite Women's		\$106.50	37231		
Tier 1 Men's		\$90.50	37229	\$225	37221
Tier 1 Women's		\$90.50	37232	\$225	37223
Tier 1 CoRec		\$90.50	37236	\$225	37226
Tier 2 Men's		\$90.50	37230	\$225	37222
Tier 2 Women's		\$90.50	37233	\$225	37224
Tier 2 CoRec		\$90.50	37234	\$225	37227
Tier 4 CoRec		\$58.50	37235	\$175	37225

All prices are team rates unless otherwise listed and include applicable taxes.

SRC FUTSAL LEAGUE

Escape soggy shoe syndrome and come on inside! Now offered in both semesters, this extremely popular, fast paced sport is played in the Student Recreation Centre. A kicking good time is just waiting to be had.

League Information

Location: Student Recreation Centre

League Notes: Participants may play on 1 single gender team, 1 competitive CoRec team, and 1 tier 4 team.

Equipment: Non-marking Shoes are required and shin guards are recommended.

Min - Max Registrants: 8 - 20

Max # of Imports: 3

CoRec Definition: 2 of each gender out on the court, goalie can be either gender.

Term	Section	UBC Student		UBC Staff/Faculty	
		Price	Course ID	Price	Course ID
Fall	Tier 1 Men's	\$90.50	37163	\$225	37156
	Tier 1 Women's	\$90.50	37165	\$225	37159
	Tier 2 CoRec	\$90.50	37160	\$225	37153
Winter	Elite Men's	\$106.50	37256		
	Tier 1 Men's	\$90.50	37255	\$225	37248
	Tier 1 Women's	\$90.50	37257	\$225	37251
	Tier 1 CoRec	\$90.50	37259	\$225	37247
	Tier 2 Men's	\$90.50	37254	\$225	37249
	Tier 2 Women's	\$90.50	37258	\$225	37250
	Tier 2 CoRec	\$90.50	37252	\$225	37245
Tier 4 CoRec	\$58.50	37253	\$175	37246	



HANDLEY CUP SOCCER LEAGUE - 6V6

This outdoor league is 6-on-6 (including a goalie) and played primarily on turf. From those looking to experience the game for the first time to those who live and breathe it, throw on your cleats and come on out!

League Information

Location: Thunderbird Park & Stadium

League Notes: Participants may play on 1 single gender team, 1 competitive CoRec team, and 1 tier 4 team.

Equipment: Cleats and shinguards are recommended.

Min - Max Registrants: 8 - 20

Max # of Imports: 3

CoRec Definition: A minimum of 2 and a maximum of 3 of each gender. If there is more of 1 gender on the field for a team, that gender must be represented as the goalie.

Term	Section	UBC Student		UBC Staff/Faculty	
		Price	Course ID	Price	Course ID
Fall	Elite Men's	\$106.50	37120		
	Tier 1 Men's	\$90.50	37121	\$225	37113
	Tier 1 Women's	\$90.50	37123	\$225	37116
	Tier 1 CoRec	\$90.50	37127	\$225	37117
	Tier 2 Men's	\$90.50	37122	\$225	37114
	Tier 2 Women's	\$90.50	37124	\$225	37115
	Tier 2 CoRec	\$90.50	37125	\$225	37118
	Tier 4 CoRec	\$58.50	37126	\$175	37119

HANDLEY CUP SOCCER LEAGUE - 11V11

This is soccer in its purest form. Full field, 11-on-11 games with men's and women's tiers. Spots will be limited, so register early.

League Information

Location: Thunderbird Park & Stadium

League Notes: Participants may play on only 1 team

Equipment: Cleats and shinguards are recommended

Min - Max Registrants: 14 - 22

Max # of Imports: 4

CoRec Definition: CoRec not available.

Term	Section	UBC Student		UBC Staff/Faculty	
		Price	Course ID	Price	Course ID
Winter	Tier 1 Men's	\$133	37218	\$275	37216
	Tier 1 Women's	\$133	37219	\$275	37217



Friday Night Drop-In Soccer

September — April • 7-9pm • UBC Thunderbird Stadium

www.sportfacilities.ubc.ca